Old King Cole

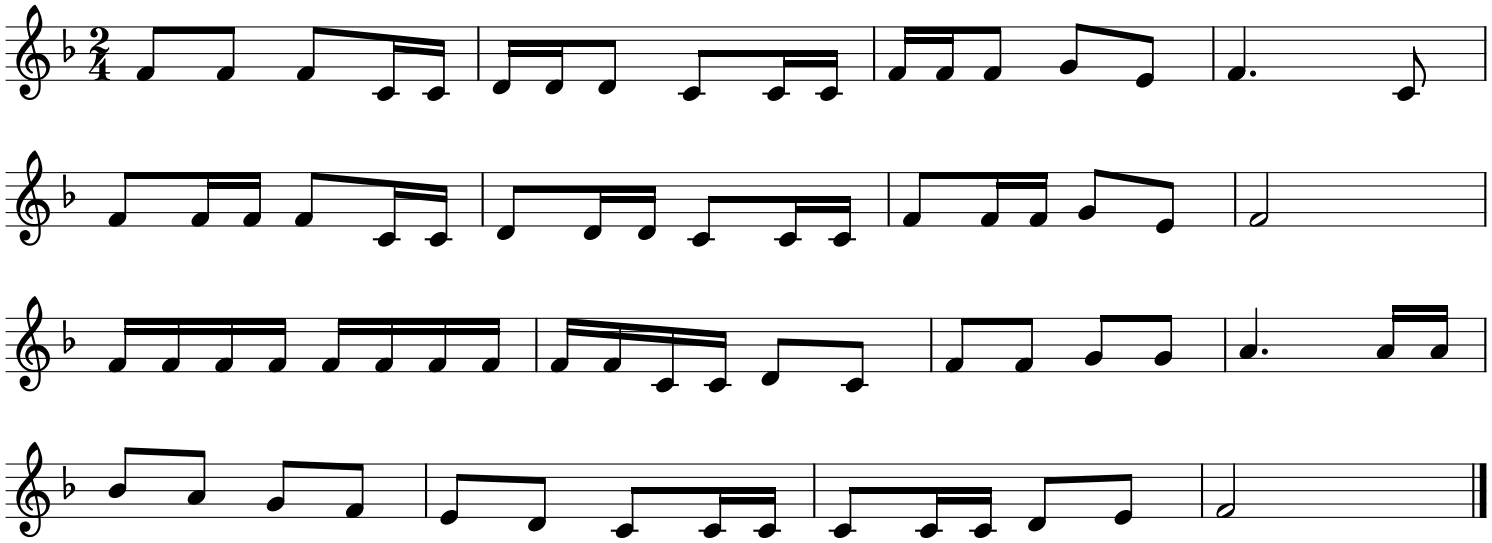

Pop! Goes the Weasel

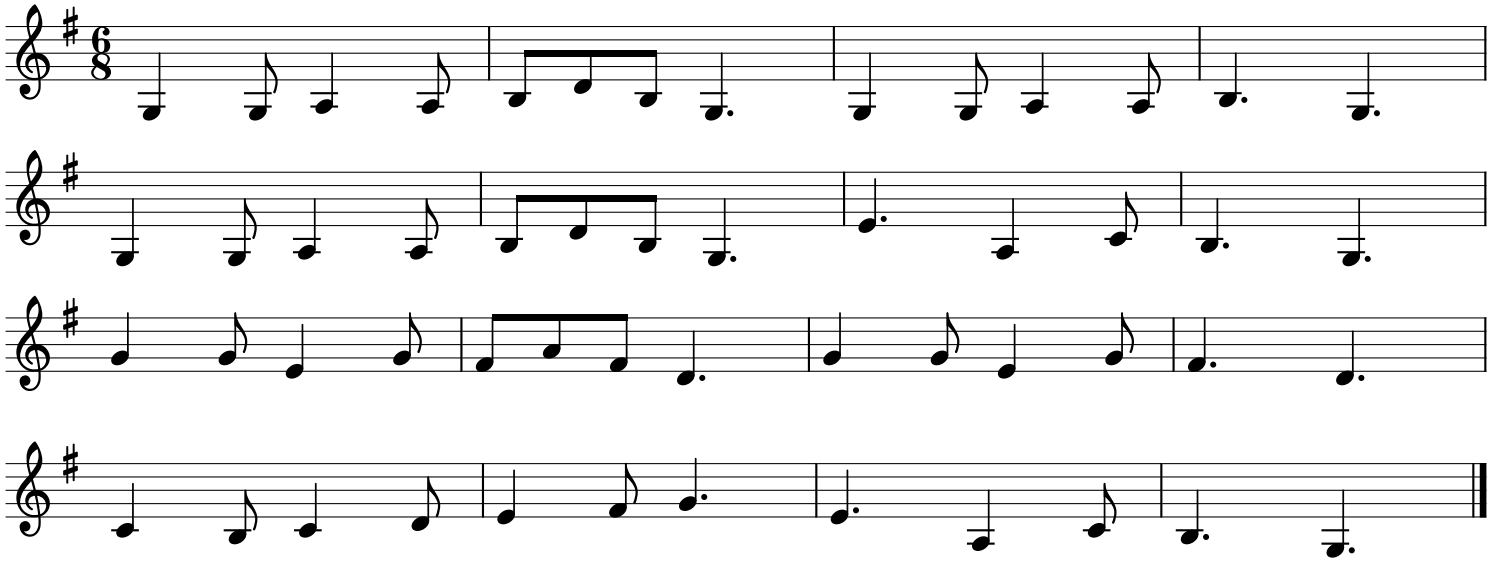
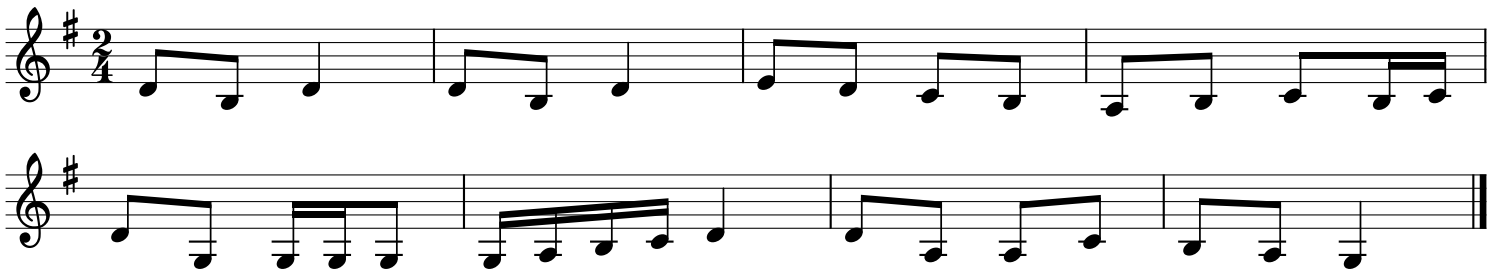
This Old Man