Are You Sleeping?

Key of Bb

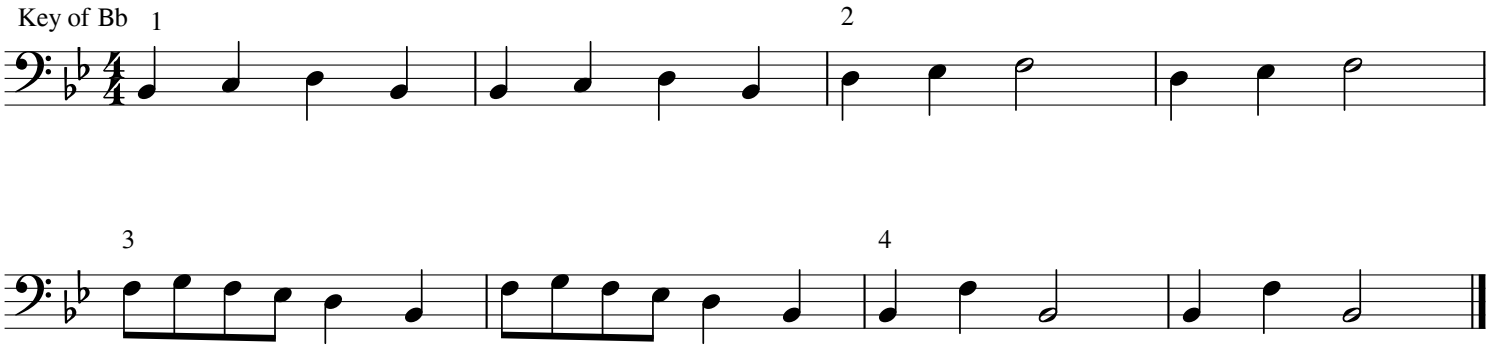

Key of F

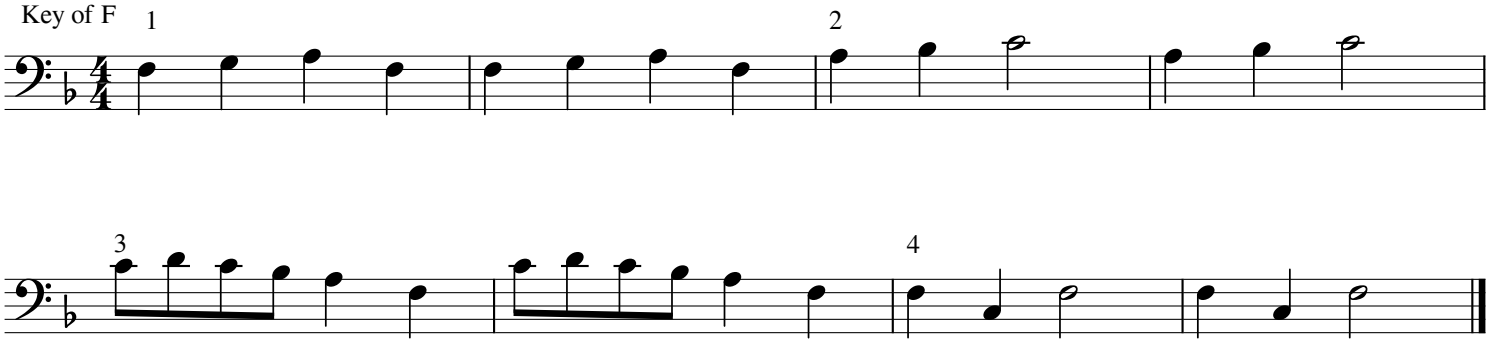

Key of Eb

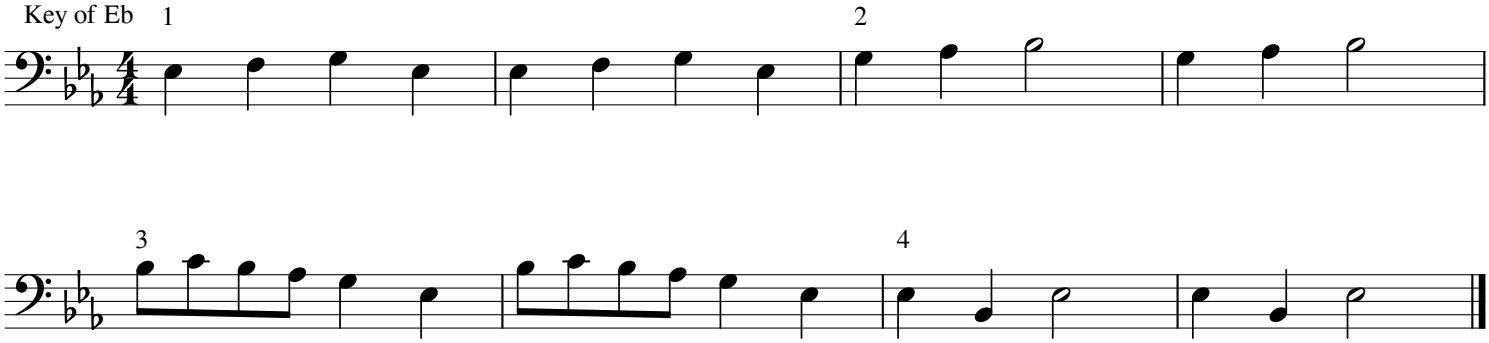
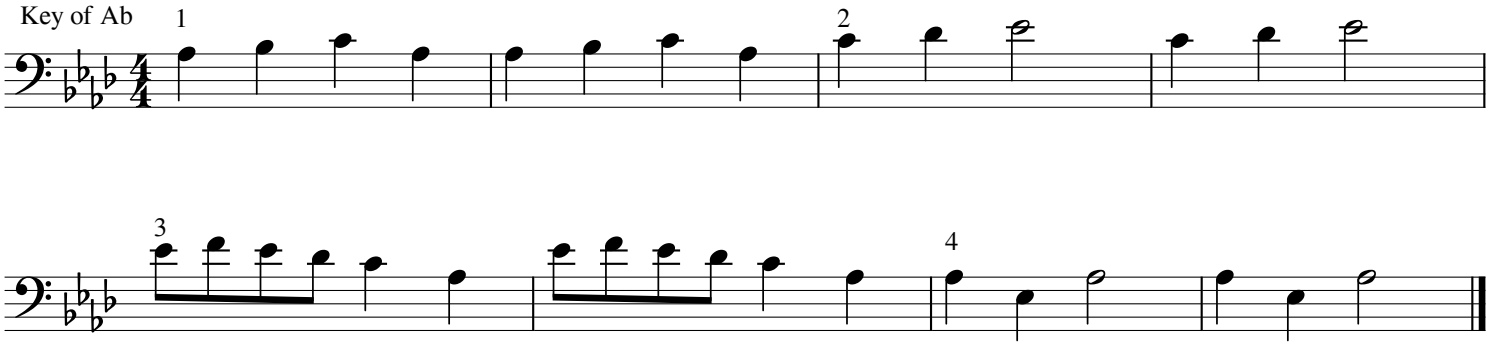
Key of Ab